

WELCOME TO MOE KINDERGARTEN @ FRONTIER

Orientation Day

Friday, 6 November 2026

MK CURRICULUM VIDEO



moe KINDERGARTEN



WELCOME TO MOE KINDERGARTEN @ FRONTIER

Orientation Day

Friday, 6 November 2026

EMERGENCY EXITS

KINDERGARTEN @ FRONTIER

Stay Calm! Use the nearest exit and walk to the school field.

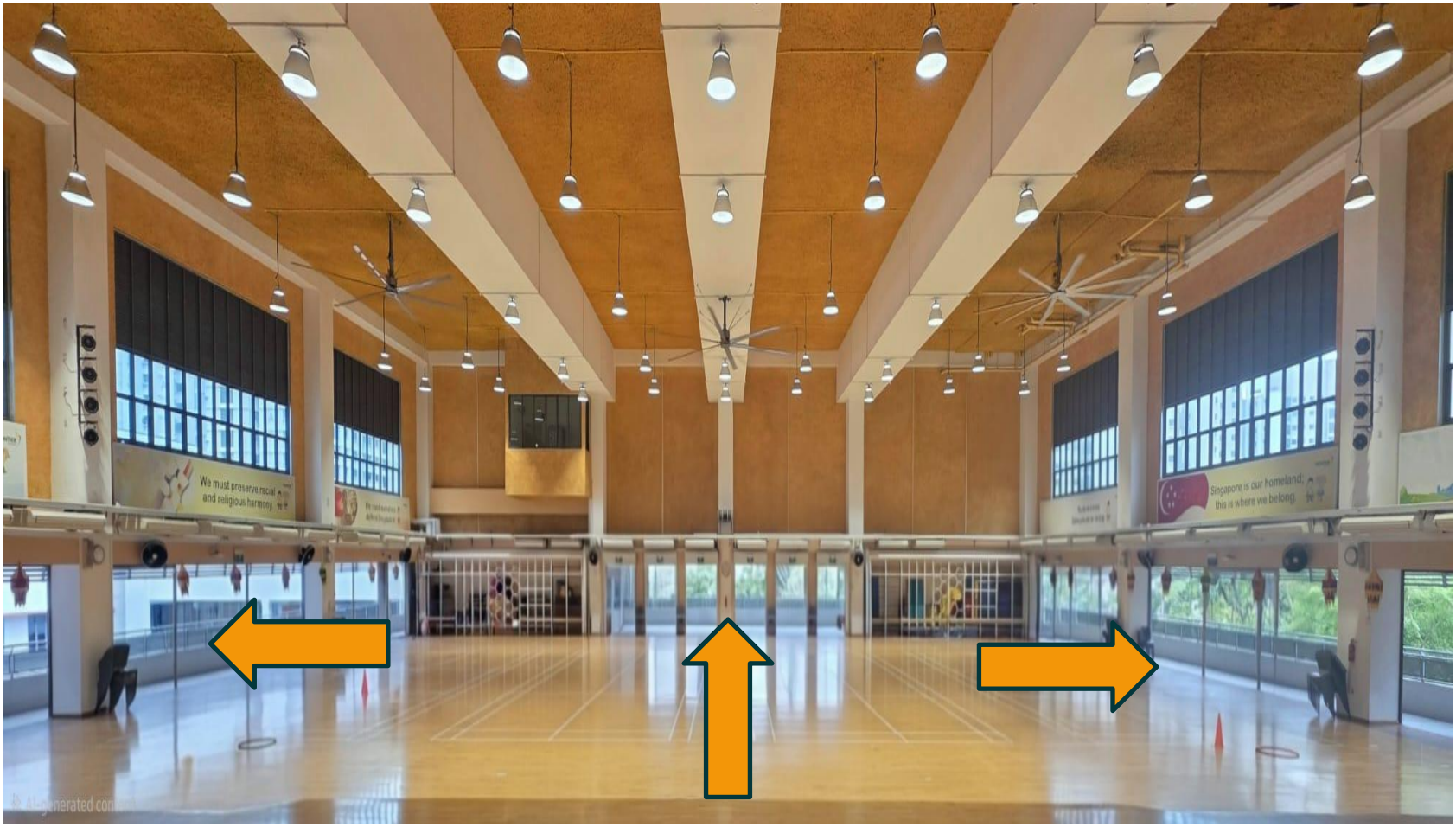

PROGRAMME

Time	Description
2.30pm -2.45pm	Registration
2.45pm -4pm	**Welcome Address by:** Principal Mdm Ang Chai Ting, Jessie **Orientation Briefing by:** Centre Head Ms Hephzi Tee Siew Cheng & Deputy Centre Head Ms Nor Fariha Mohd Ferdaus **KCare Briefing by:** KCare Supervisor Ms Nur Atiqah Samad (for parents who enrolled their children with KCare)
4pm -4:30pm	Admin Matters Tour of MK facilities



moe KINDERGARTEN

A WEEK IN MK@FRONTIER



moe KINDERGARTEN

WELCOME ADDRESS
BY MDM ANG CHAI TING, JESSIE

Principal of Frontier Primary School and MOE Kindergarten @ Frontier



moe KINDERGARTEN

LEADERS AND MANAGEMENT TEAM



Mdm Ang Chai Ting, Jessie
Principal



Mr Ang Boon Chin
Vice-Principal Administration



Mrs Hephzi Tee Siew Cheng
Centre Head



Ms Nor Fariha Mohd Ferdaus
Deputy Centre Head



Ms Gunasekaran Anuradha
Level Head



Mdm Wu Zhijing
Senior Teacher (CL)



Ms Alice Tan Gek Cheng
Administrative Executive

moe KINDERGARTEN

MK@FRONTIER TEAM SUPPORTING YOUR CHILDREN



MK@FRONTIER PROGRAMMES

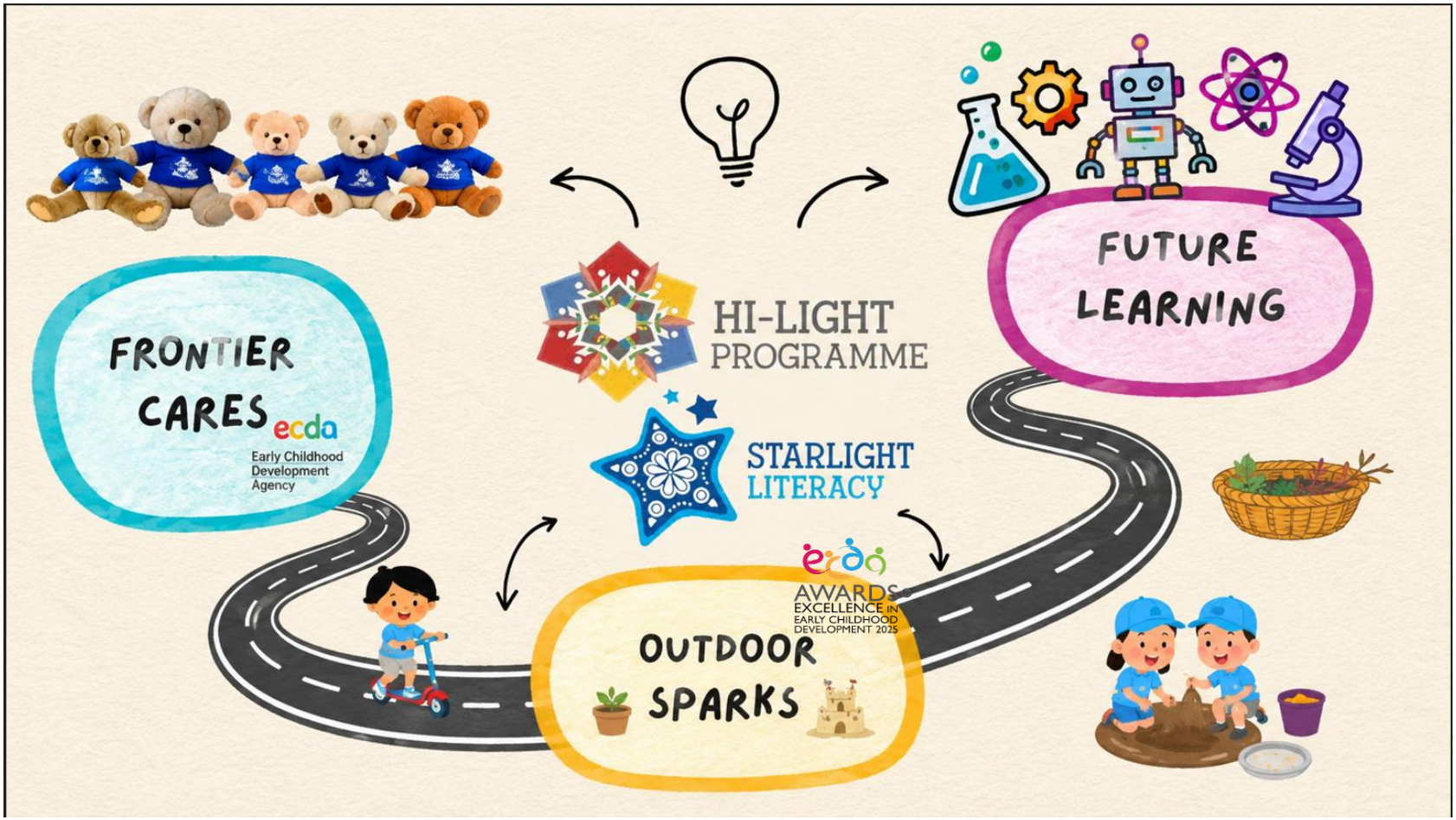

MOE KINDERGARTEN

FRONTIER CARES



AWARDS
EXCELLENCE IN EARLY CHILDHOOD DEVELOPMENT 2023

Nurturing Values, Social and Emotional Competencies, and Learning Dispositions through lived experiences

moe
KINDERGARTEN

FUTURE LEARNING



Equipping children with STEM skills

moe KINDERGARTEN

MOE KINDERGARTEN @ FRONTIER

OUTDOOR SPARKS @ FRONTIER

ECDA Innovation Award 2025

DISTINCTION

ecda AWARDS for EXCELLENCE IN EARLY CHILDHOOD DEVELOPMENT







Be ignited with learning in the outdoors!

MOE KINDERGARTEN

MK @ FRONTIER'S ECDA INNOVATION AWARD 2025 – DISTINCTION



OVERVIEW OF MK ORIENTATION

1. Settling into MK

Day 1 and Day 2 (Monday, 4 January 2027 and Tuesday, 5 January 2027)

Day 3 Onwards – Arrival and Dismissal

2. Supporting Your Child's Well-Being and Development

Well-Being of Children and Early Intervention Services in MK

3. A Week of Learning at MK

A Week in MOE Kindergarten and MK Curriculum Video

4. Staying Connected with MK

Communication and Parents' Gateway

5. Fees and Financial Assistance

MK Uniform Subsidy and MK Fees and Kindergarten Fee Assistance Scheme (KiFAS)

6. Getting Ready for MK

Orientation Package

MOE KINDERGARTEN

DAY 1 AND DAY 2



- A significant milestone for each child
- Preparing your child for the transition

"Getting to Know You" Programme

Monday, 4 January 2027

MK only
- 8am – 10am

MK & KCare
- 8am - 11am

Only **one accompanying adult is allowed on **the first day of school (Monday, 4 January 2027)***

Tuesday, 5 January 2027

MK only
- 8am – 10am

MK & KCare
- 8am - 11am

DAY 3 AND ONWARDS
ARRIVAL AND DISMISSAL

	MK Only	MK and KCare Services (For parents who enrolled their children in the KCare Services)
Arrival	7:50am	7:00am – 7:50am
Dismissal	11:50am	12.15pm - 7:00pm

No dismissal for KCare services:

- 11:50am – 12:10pm

MOE KINDERGARTEN

ARRIVAL AND DISMISSAL – MK PICK-UP AUTHORISATION

- We are introducing a new secure digital **MK Pick-Up Authorisation** process managed via the **Parents Gateway (PG) app** and **GovEntry portal** to replace the current physical authorisation pass.
- Parents may nominate up to **four authorised persons** (e.g., parents, caregivers) by navigating to *Services > MK Pick-Up Authorisation* within the PG app.

Steps for authorised persons during drop-off/pick-up:

1. **Scan the venue QR code** at the designated entry point during dismissal times using their own mobile device. No need for them to download PG app on their phone.
2. This will bring them to a page to **authenticate their identity via Singpass** for real-time verification against the PG app whitelist.
3. **Present the resulting "Verified" confirmation screen** to MK staff or security guard on duty.

moe KINDERGARTEN

ARRIVAL AND DISMISSAL – ENTRY POINT FOR ARRIVAL



Enter using **MK Gate** only.

For security purposes, caregivers need to **present the "Verified" confirmation screen to the security guard** on duty when dropping off or picking up their children **at all times**.

moe KINDERGARTEN

Health Screening Area





Upon entering from MK Gate, children will proceed to the **Health Screening Area** for health screening. Parents to wait at the gate until child clears the health screening.

moe KINDERGARTEN

Parking and Waiting Arrangements for Parents

Dropping Off Your Child

Parents are kindly requested to park at the nearest HDB car park at Block 657 and walk their child to school. Please wait at the Parent Waiting Area outside the MK school gate until your child has cleared the health screening and been received by our staff.

Fetching Your Child

Parents are kindly requested to park at the nearest HDB car park at Block 657 and wait at the Parent Waiting Area outside the MK school gate for your child to be released. Please refrain from parking or waiting along the road outside the school gate, as this poses a safety risk to other road users and pedestrians.

moe
KINDERGARTEN

WELL-BEING OF CHILDREN (HEALTH CHECK)

Health screening will be conducted daily upon arrival at MK gate.

Please take your child to see the doctor and keep your child at home if he/she is unwell:

- High fever (above 37.5°C)
- Throat infection
- Diarrhea
- Vomiting
- Communicable diseases such as influenza, chicken pox, gastric flu, hand-foot-and-mouth disease, measles, mumps, rubella, conjunctivitis (sore eyes), head lice

MK staff does not administer medication to your child, such as vitamins, moisturiser, repellent and ointment.

moe KINDERGARTEN

WELL-BEING OF CHILDREN

Children who return to kindergarten after recovering from an infectious disease, but are still showing symptoms of illness (after the expiry of medical certification), will need to produce a **certificate (doctor's memo)** from the medical practitioner for the child to return to the kindergarten.

Scenario 1

*Child displays **no** symptoms of illness **and MC has expired***

✓ Child can return to the kindergarten

Scenario 2

*Child displays symptoms of illness **but MC has expired***

✓ Child will be sent home and may return to the kindergarten **with a certificate to certify that child is fit to return to school** (doctor's memo)

Scenario 3

*Child displays **no** symptoms of illness **but MC has not expired***

✓ Child may return to the kindergarten **with a certificate to certify that child is fit to return to school** (doctor's memo)

KINDERGARTEN

WELL-BEING OF CHILDREN (PROVISIONS)

Oral Digital Thermometer:
Each child will be provided with an oral digital thermometer on the first day of school. This is to encourage families to develop the habit of taking your child's temperature before coming to school.

Group Personal Accident Insurance:
Upon registration and starting school, your child will be covered by Group Personal Accident Insurance. The insurance is paid by MOE. Coverage includes accidents that may occur within the premises of the MOE Kindergarten or during activities organised by the kindergarten (e.g. during field trips). More information will be provided on the first day of school.

MOE KINDERGARTEN

EARLY INTERVENTION SERVICES IN MK

- MK@Frontier offers ECDA-subsidised preschool-based Early Intervention (EI) programmes, such as Development Support – Learning Support (DS-LS) and Development Support Plus (DS-Plus)[1]
- External personnel from EI providers may support children identified for these programmes within MK classrooms

[1]Access to these programmes is subjected to the availability of EI providers

moe KINDERGARTEN

COMMUNICATION PLATFORMS (MK@FRONTIER TO PARENTS)

1. Parents Gateway (PG)

- ✓ You can receive information such as **regular class/child updates** from the MK and perform a range of **administrative functions** such as giving consent for MK programmes and activities.
- ✓ You can download Parents Gateway on your mobile smartphone (available on iOS, Android and Huawei platforms).

2. Email for Child – Related Matters

- ✓ Your child's class teachers will send you a Welcome Email on **Tuesday, 29 December 2026** with more details.

moe KINDERGARTEN

COMMUNICATION PLATFORMS (MK@FRONTIER TO PARENTS)

3. General Enquiries

- ✓ Our email is mk_frontier@moe.edu.sg
  - ✓ For general enquiries and administrative matters, you can email to Ms Alice Tan.
  - ✓ For matters related to students' learning and teachers, please attention to Centre Head, Ms Hephzi Tee Siew Cheng or Deputy Centre Head, Ms Nor Fariha Mohd Ferdaus
- ✓ For urgent matters, please call us at 6578 9555.

moe KINDERGARTEN

COMMUNICATION PLATFORMS (STUDENTS' LEARNING)

4. Instagram



Let's hear what our children have to say about our preschool

moe KINDERGARTEN



Children voices on their likes with MK@Frontier

MOE KINDERGARTEN

MOE KINDERGARTEN FEE

- The monthly fee for MK in 2027 is:
  - $160* for Singapore Citizens
  - $320* for Singapore Permanent Residents
- Fees are also payable during the school holidays in June and December as fees are calculated on an annual basis and spread over 12 months.



** GST for kindergarten fees is absorbed by the Government.*

moe KINDERGARTEN

KINDERGARTEN FEES

Fees for January and February are collected in the month of February for K1 children.

Fees for November and December are collected in the month of November for K1 and K2 children.

School fees are due on 3rd of the following month. For families using GIRO, please ensure that there are sufficient funds for deduction on the 26th of every month.

moe KINDERGARTEN

MOE KINDERGARTEN FEE – WITHDRAWAL POLICY

Please take note the examples below MK's withdrawal policy:

Withdrawal Notice Submitted on 1st Calendar Day of the Month

Should parents notify MK of the withdrawal **in writing or via email** on **1 March**, the child's last day of attendance will be **31 March**, providing at least one complete calendar month's advance notice. In this instance, the March fee must still be paid during the notice period.

Withdrawal Notice Submitted after 1st Calendar Day of the Month

Should parents notify MK of the withdrawal **in writing or via email** on **2 March** (after 1st calendar day of March), the child's last day of attendance will be **30 April**, providing at least one complete calendar month's advance notice. In this instance, the fees for both March and April must still be paid during the notice period.

moe KINDERGARTEN

MOE KINDERGARTEN FEE – WITHDRAWAL POLICY

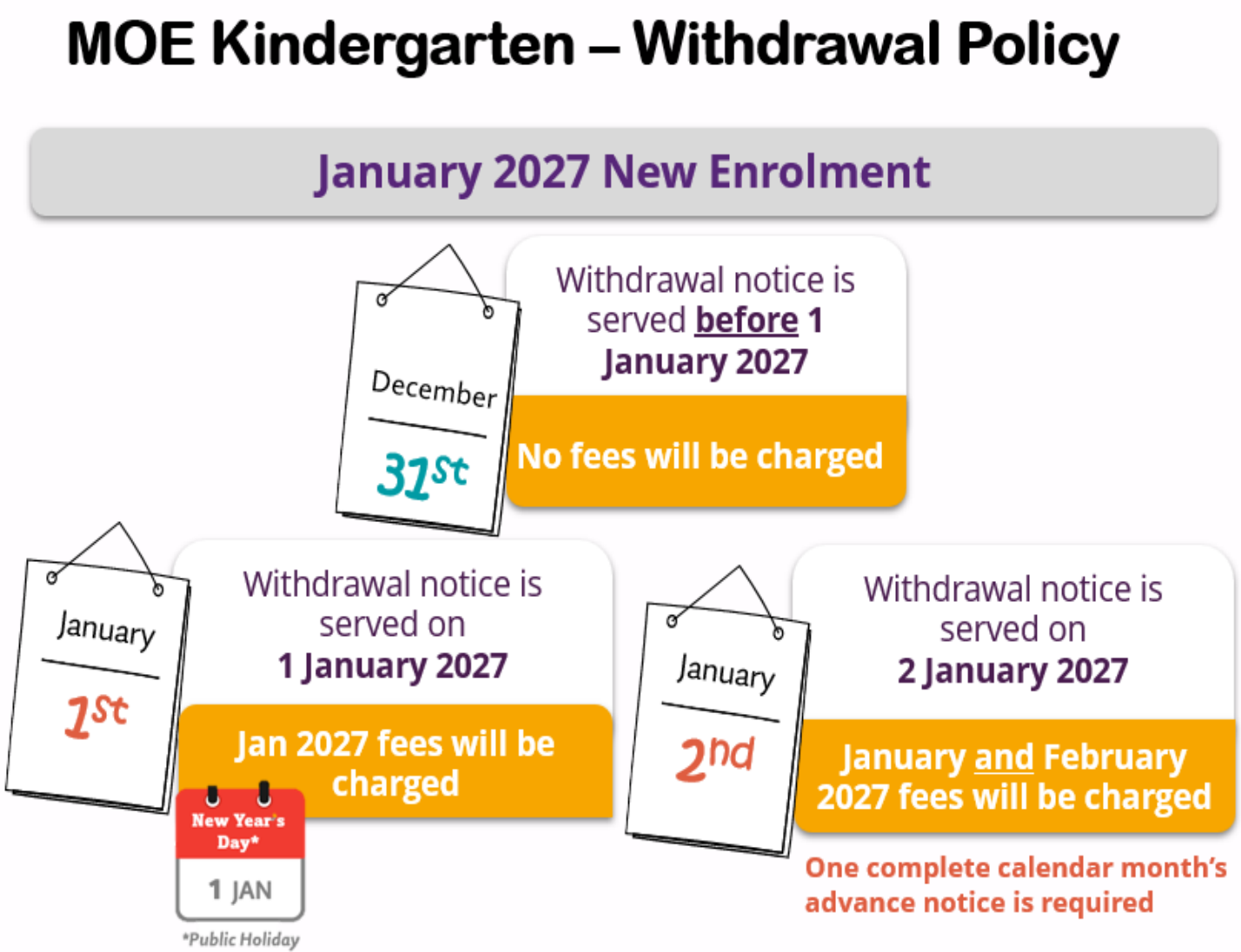

MOE KINDERGARTEN FAMILY HANDBOOK

A reminder that most of the information that we are covering during the orientation can be found in the family handbook which have been emailed to the parents earlier already



On To A Strong Start!



Q & A session



MK – KCare Partnership

Continued After-School Care Support

- KCare will continue to provide after-school care services and support for our children and families.

- The KCare team will remain an important partner in supporting the children's well-being and daily routines beyond MK curriculum hours.

We Are Here to Support You

- For any queries, feedback or concerns relating to KCare, parents may approach the Centre Head (CH) or Deputy Centre Head (DyCH).

- The MK leadership team will be happy to listen, provide clarification and follow up where necessary.

We look forward to continuing our partnership with all families!

MOE KINDERGARTEN

Friday, 6 November 2026
K1 Orientation
Kindergarten Care (KCare)

About KCare


01
KCare Team
02
KCare
03
KCare Programme
04
KCare Fees & Subsidies
05
Communication

KCare @ Frontier (KCFT) Team



Kindergarten Care (KCare)

- Provides care services in a safe and conducive environment for children to play, explore and discover through specially designed environments with carefully chosen resources^
- Time set aside for adequate rest
- Autonomy for children to decide what and how they want to play
- Situated within MK premises
- Operates from 12 pm till 7pm, from Mondays to Fridays, including school holidays*
- Operated by MOE-appointed service providers, based on MOE requirements and guidelines



^ Please note that KCare does not offer academic-related experiences. KCare is generally available to parents who require a full-day service for their child.

*Closes for 6 days each year, in addition to gazetted public holidays, Teachers' Day and Children's Day.

KCare Environment & Routine

Specially designed to provide a variety of play experiences



Sand play area



Sensory garden



Cookery

KCare Environment & Routine

KCare **drop-off (for school holiday) & pick-up** point will be at **Level 6**



Health Check Area - Level 6
(for school holiday)







Parents/ Caregivers to wait at the lift lobby and leave after health check is complete.

KCare Environment & Routine

Please do not pick up your child from Kcare during the follow 'black-out period'



11:50am - 12:10pm
4:50pm - 5:10pm

Dismissal Timing at Level 4 (5:10pm onwards)

5:10pm - 5:30pm
5:30pm - 6pm
6pm - 6:30pm
6:30pm - 7pm

KCare Environment & Routine

Dismissal / Pick-Up

✓Please show "Verified" confirmation screen

✓Only authorized person can pick-up child

✓Authorised age to pick-up child must be 18 years and above

✓Inform via school's WhatsApp / LittleLives if you are unable to pick-up on time

We seek your understanding and patience that dismissal will take slightly longer during the first few weeks.

Suggested Packing List

Suggested Daily Packing List:

- One set of MK uniform (to change if child soiled themselves)
- A plastic bag to store wet or dirty clothes
- Small/child size towel
- Hair accessories for girls (e.g. comb and rubber band)
- A pair of slippers to be stored in KCare Centre (for water play)



Please ensure all items are labelled.

Bag Cubby & Cot Dimensions

(optional) You may pack a cot cover for your child. They will keep it in their KCare classroom and bring it back every Friday.

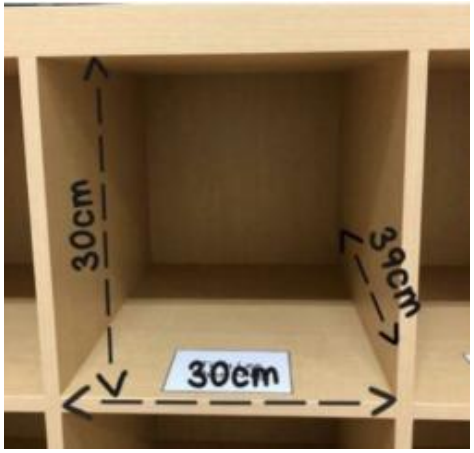

▲
Bag Cubby



▲
Cot Dimension

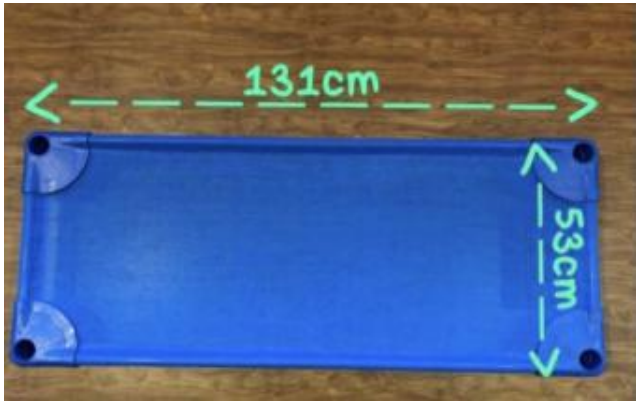

▲
Cot Dimension

KCare Programme

a) Modular Activities

- Art & Craft
- Cookery
- Gardening
- Music, Movement & Dramatisation
- Sand & Water Play
- Tinkering



b) Free Play

- Construction & Manipulative Free Play
- Dramatic Free Play
- Outdoor Free Play
- Sand and Water Free Play



c) Dedicated Reading Time (at least 15 minutes)

- Daily dedicated reading time
- Nurture a love for reading and develop good reading habits



Pre-school Education Branch
A STRONG START FOR EVERY CHILD

Sample KCare Timetable (School Term)

Time	Activities
7:00 am – 8:00 am	Arrival and Health Check at MOE Kindergarten
8:00 am – 12:00 pm	MOE Kindergarten
12:00 pm – 12:15 pm	Arrival to KCare and Health Check
12:25 pm – 1:15 pm	Lunch & Wipe Down
1:15pm – 2:15 pm	Naptime
2:15 pm – 2:30 pm	Dedicated Reading Time
2:30 pm – 3:30 pm	Modular Activities (Indoor) / Indoor Free Play
3:30 pm – 4:00 pm	Afternoon Snack
4:00 p.m. – 5.00 p.m.	Modular Activities (Indoor/Outdoor) Indoor/Outdoor Free Play
5.00 p.m. – 7.00 p.m.	Free Play Quiet Time and Dismissal

Sample KCare Timetable (School Holiday)

Time	Activities
7:00 am – 8:30 am	Arrival and Health Check Breakfast and Indoor Free Play
8:30 am – 9:00 am	Breakfast
9:00 am – 11:00 am	Holiday Activities (Outdoor) + Morning Snack
11:00 am - 11:15 am	Dedicated Reading Time
11:15 am - 12:15 pm	Modular Activities (Indoor)
12:15 pm - 2:45 pm	Lunch, Clean-up, Rest / Nap
2:45 pm - 3:00 pm	Dedicated Reading Time
3:00 pm - 3:30 pm	Afternoon Snack
3:30 pm - 5:00 pm	Holiday Activities (Indoor)
5:00 pm - 7:00 pm	Indoor / Outdoor Free Play Quiet Time and Dismissal

Meals and Sample Menu

Normal Menu

MONDAY	TUESDAY	WEDNESDAY	THURSDAY	FRIDAY
Mixed Grain Rice Turmeric Minced Chicken Long Cabbage Broccoli and Carrot Clear Corn Soup	Bee Hoon Fish Soup Round Cabbage, Carrot & Corn Vegetable Soup	Mixed Grain Rice Char Siew Chicken Bok Choy & Corn Clear Carrot Soup	Yellow Rice Honey & Soy Sauce Steamed Fish Long Cabbage & Carrots Clear Broccoli Soup	Macaroni Pasta Minced Chicken Vegetable Medley Clear Mushroom Soup
Mixed Grain Rice Chicken w Carrots Tomato Stew Cauliflower, Long Cabbage & Corn Clear Tomato Soup	Kaffir Leaf Rice Garlic Steamed Fish w Fried Onions Local Spinach & Carrots Clear Spinach Soup	Mixed Grain Rice Mushroom Chicken Round Cabbage & Carrot Clear Cabbage Soup	Corn Rice Honey Lemon Steamed Fish Long Cabbage, Carrot, Mushroom Clear Celery Soup	Dark Mee Tai Bak Minced Chicken w Dark Sauce Bok Choy & Carrots Mixed Vegetable Soup

Vegetarian Menu

MONDAY	TUESDAY	WEDNESDAY	THURSDAY	FRIDAY
Mixed Grain Rice Turmeric Shimeji & Oyster Mushroom Stew Long Cabbage, Broccoli and Carrot	Bee Hoon Potato & Baby Corn Soup Round Cabbage, Carrots & Corn	Mixed Grain Rice Roasted Pumpkin w Corn & Carrots Bok Choy & Corn	Yellow Rice Vegetarian Spring Rolls Long Cabbage & Carrots	Stir Fry Macaroni Pasta Mashed Potatoes Vegetable Medley

Lunch Menu will be published termly via LittleLives.

Meals and Sample Menu

KCARE@FRONTIER
TERM 4 SNACK MENU

	Monday	Tuesday	Wednesday	Thursday	Friday
14 Sept – 18 Sept	Honey Stars with Milk	Wholemeal Bread with Blueberry Jam	Oat Biscuits with Milk	Banana Cake	Strawberry Bun
21 Sept – 25 Sept	Cheerios with Milk	White Bread with Strawberry Jam	Marble Cake	Butter Bun	Pandan Cake
28 Sept – 2 Oct	Koko Krunch with Milk	White Bread with Blueberry Jam	Rainbow Vanilla Bread	No Tea Break due to half day (end at 3:30pm)	Centre Closure
5 Oct – 9 Oct	Honey Stars with Milk	Wholemeal Bread with Strawberry Jam	Oat Biscuits with Milk	Chocolate Bun	Butter Bun

KCare will only serve breakfast on School Holidays.

KCare Fees

Singapore Citizen	Singapore Permanent Resident
$224.60 (Fee shown above is after $150 basic subsidy*)	$374.60

You may utilise the KCare Eligibility Calculator available on the MOE website to determine if your child qualifies for the KCare additional subsidy:

https://moe.gov.sg/preschool/moe-kindergarten/kindergarten-care

*Child must meet the minimum attendance requirement of one day per month at the centre to receive subsidies.

KCare Enrolment Requirement

- All children enrolling in KCare must submit an enrolment application
- Applicants are required to submit the application for their child's KCare enrolment online via go.gov.sg/kcare-application
- For step-by-step instructions, please refer to the "**KCare Enrolment & Subsidy Application Toolkit for Parents**" in the orientation package

  (see cover page on the right)
- Authentication through **Singpass login** is required
- One application is required for each child

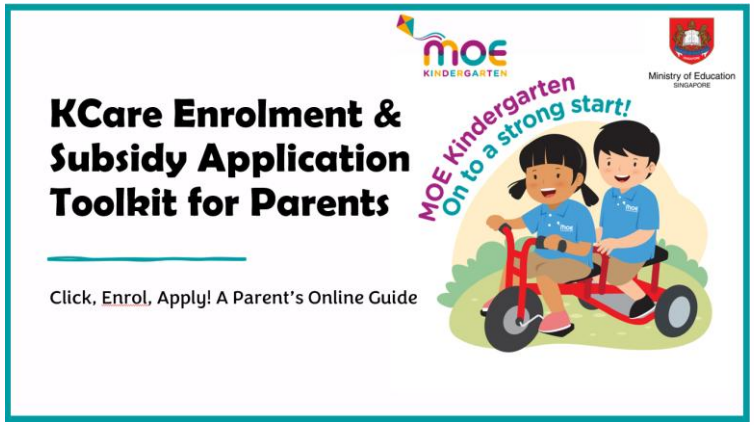

Pre-school Education Branch
A STRONG START FOR EVERY CHILD

KCare Enrolment Requirement

- If you are **eligible for KCare Additional Subsidies** (covered in the following slides), please select the "**KCare Enrolment and Additional Subsidy Application**" option to submit both applications **concurrently**.

ONLINE APPLICATION https://go.gov.sg/kcare-application

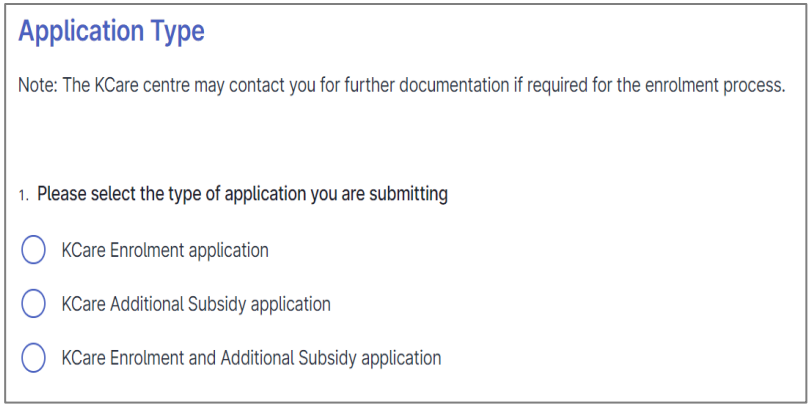

- If you are **not eligible for KCare Additional Subsidy**, please select "**KCare Enrolment Application**".
- If you have earlier enrolled your child into KCare and subsequently become eligible for KCare Additional Subsidy, you may apply by selecting the "**KCare Additional Subsidy Application**" option.

KCare Enrolment Requirement

- Upon successful submission of your child's enrolment application, a copy of the application will be sent to your registered email address.
- Provide a copy of your **acknowledgment PDF** (refer to sample below) to your KCare centre.

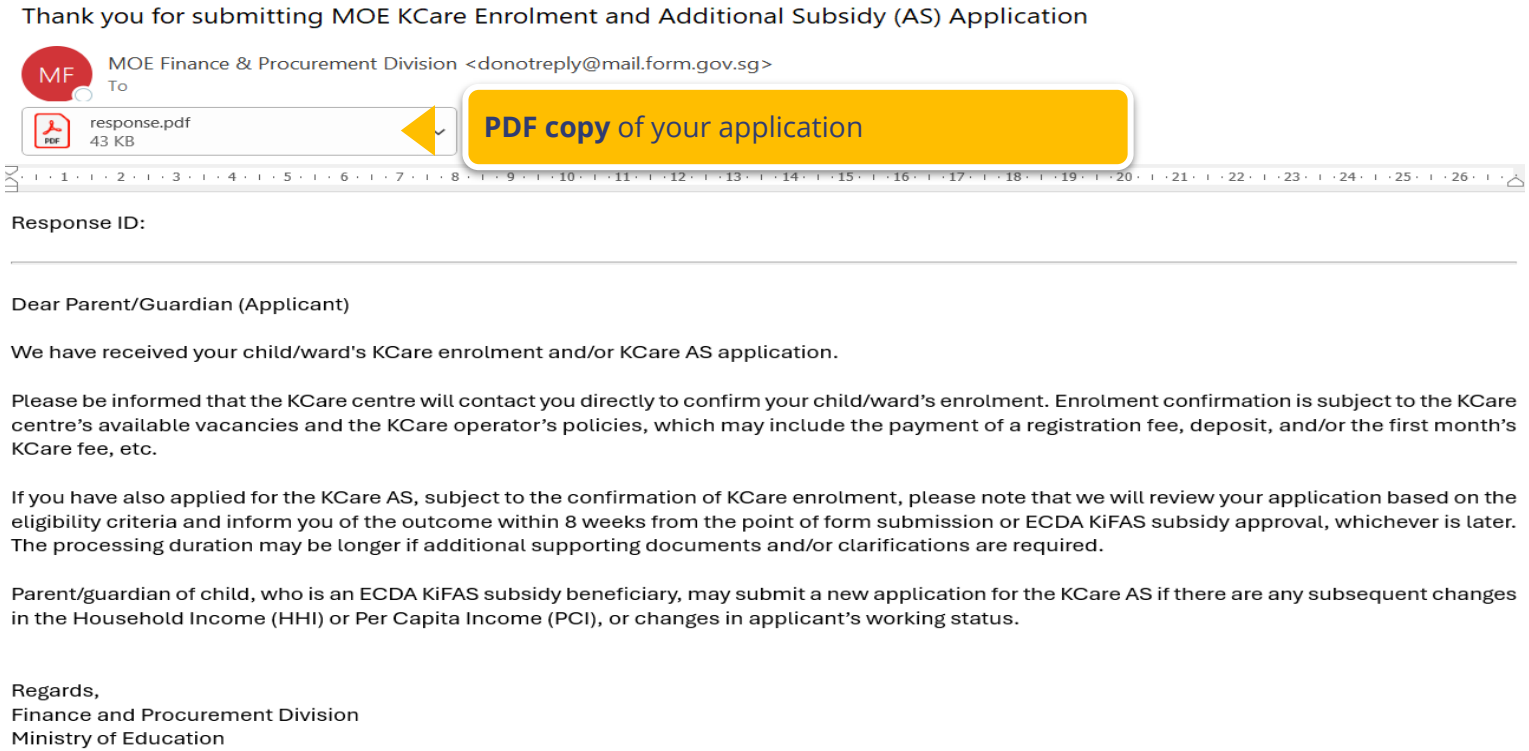

Thank you for submitting MOE KCare Enrolment and Additional Subsidy (AS) Application

MF MOE Finance & Procurement Division <donotreply@mail.form.gov.sg>
To

response.pdf
43 KB

PDF copy of your application

Response ID:

Dear Parent/Guardian (Applicant)

We have received your child/ward's KCare enrolment and/or KCare AS application.

Please be informed that the KCare centre will contact you directly to confirm your child/ward's enrolment. Enrolment confirmation is subject to the KCare centre's available vacancies and the KCare operator's policies, which may include the payment of a registration fee, deposit, and/or the first month's KCare fee, etc.

If you have also applied for the KCare AS, subject to the confirmation of KCare enrolment, please note that we will review your application based on the eligibility criteria and inform you of the outcome within 8 weeks from the point of form submission or ECDA KiFAS subsidy approval, whichever is later. The processing duration may be longer if additional supporting documents and/or clarifications are required.

Parent/guardian of child, who is an ECDA KiFAS subsidy beneficiary, may submit a new application for the KCare AS if there are any subsequent changes in the Household Income (HHI) or Per Capita Income (PCI), or changes in applicant's working status.

Regards,
Finance and Procurement Division
Ministry of Education

- Upon successful submission of your child's enrolment application, a copy of the application will be sent to your registered email address.
- Provide a copy of your **acknowledgment PDF** (refer to sample below) to your KCare centre.

KCare Subsidies

KCare subsidy is administered by MOE and provided in 2 tiers:

Basic Subsidy (BS)

- All Singapore Citizen (SC) children are eligible for and automatically given a Basic Subsidy of $150 per month.
- No separate application is required

Additional Subsidy (AS)

- Provided in addition to Basic Subsidy upon approval of the AS application
- Tiered according to income level and provided to eligible applicants who meet the eligibility criteria

KCare Additional Subsidy

Eligibility Criteria for KCare Additional Subsidy (AS)

- Child must be a **Singapore Citizen** and an **existing beneficiary of the ECDA KiFAS subsidy*** upon subsidy application
- The applicant for the application must be the **mother or single father**
- The applicant must work **56 hours or more per month**
- Gross monthly household income of $12,000 and below or per capita income of $3,000 and below for larger families (5 or more family members in the same household with at least 3 dependents without income)

With effect from 9 December 2024, under the enhanced eligibility criteria, all families of Singaporean children with a gross monthly household income of up to $6,000, or a PCI of up to $1,500, will be eligible, regardless of the applicant's employment status.

*The Kindergarten Fee Assistance Scheme (KiFAS), which is administered by ECDA, is a means-tested subsidy to assist families in subsidising Kindergarten fees. The evaluation and eligibility of KCare AS depend on the outcome of ECDA KiFAS application.

KCare Additional Subsidy Eligibility Checker

You may utilise the KCare Eligibility Calculator available on the MOE website to determine if your child qualifies for the KCare additional subsidy:
https://moe.gov.sg/preschool/moe-kindergarten/kindergarten-care



Special Approval for KCare Additional Subsidy

- KCare AS can be granted with special approval, on a case-by-case basis. If granted, the **amount and duration will depend on your circumstances**.

- For applicants who are not working*, you may apply for KCare AS (with supporting documents) if you are:
  - Seeking employment
  - Enrolled in course / training that is at least 56 hours a month
  - Medically certified unfit for work (e.g. due to pregnancy complications, hospitalisation, illness and/or permanent disability etc)
  - Caring full-time for family member due to medical reasons
  - Caring full-time for younger child aged 24 months & below
  - Receiving MSF's ComCare or under HDB Public Rental Scheme

*If the **applicant is on No-Pay Leave**, you will be considered as non-working as you do not meet the required criteria of working at least 56 hours per month.

KCare Subsidies

Minimum Attendance Requirement

- The child must meet the **minimum attendance requirement of one day per month** at the centre to receive subsidies, unless a valid medical certificate (MC) covers the entire month's absence (subject to MOE's approval). **MC must state the period of absence for the entire month**.

- MCs for 1 or 2 days will not be substantial to justify a full month's absence.

- Failure to meet the attendance requirement will result in the full KCare fee being payable for that month.

KCare Additional Subsidy

How do I apply for KCare Additional Subsidy (AS)?

- Applicants must submit their application for KCare AS online via go.gov.sg/kcare-application
- For step-by-step instructions, please refer to the "**KCare Enrolment & Subsidy Application Toolkit for Parents**"
- Authentication through **Singpass** login is required
- One application is required for each child
- To access the application via QR code, please refer to the **"KCare AS Application" brochure** provided in your orientation package (see brochure on the right)



KCare Additional Subsidy

Special Cases

- Non-parent applicants (e.g., legal guardians, foster parents, grandparents, relatives, and children's home representatives) will be required to submit relevant supporting documents.

Subsidy Assessment and Processing Timeline

- The commencement date for the KCare AS is determined based on the enrolment date, ECDA KiFAS subsidy effective start date or application date, whichever is later.

- **Backdating of the KCare AS start date is not permitted**. To avoid delays in receiving the KCare AS, please **submit your application as early as possible**.

- The average processing time is about **8 weeks from the point of application submission or ECDA KiFAS subsidy approval**, whichever is later.

DAY 1 AND DAY 2



"Getting to Know You" Programme

<u>Monday, 4 January 2027</u>

MK only
- 8am – 10am

MK & KCare
- 8am - 11am

Only **one accompanying adult is allowed on **the first day of school (Monday, 4 January 2027)***

<u>Tuesday, 5 January 2027</u>

MK only
- 8am – 10am

MK & KCare
- 8am - 11am

KCare@Frontier FAQ 2027

Kindly scan this QR code for your reading regarding KCare.

KCare
enrolment checklist

Have you completed these steps to secure a place in our KCare for 2027?

- ◯ Registered your child's enrolment and additional subsidy via the KCare application link?
  https://form.gov.sg/6826eca777003bbd551c3e51

- ◯ Payment for deposit and January fees made via Internet Banking, NETS or PayNow

- ◯ Completed the GIRO application form (with wet-ink signature) for subsequent payment of monthly school fees

- ◯ Completed the 'Contact Information 2027' google form for KCare.
  https://forms.gle/tgGjS1D622XSMEHx5

We look forward to welcoming your child to KCare in 2027! ☺️

Communication

At Raffles Student Care (Frontier) Pte. Ltd., we encourage and appreciate frequent communication between the KCare operator and parents.

Contact Operating Hours

Mondays to Fridays*: 11.00 a.m. to 7.00 p.m.

School Closure Days/School Holidays: 7.00 a.m. to 7.00 p.m.

*Closed on Saturdays, Sundays, Public Holidays, Teacher's Day, Children's Day and up to 6 additional days each year

Contact Details

Email: KCFT@rafflesstudentcare.com

Telephone: 8774 8134



Ministry of Education
SINGAPORE

